

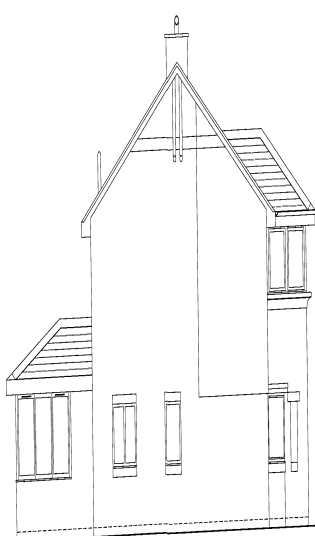

NO. 7 BRAEWORTH CLOSE - EXISTING FRONT ELEVATION

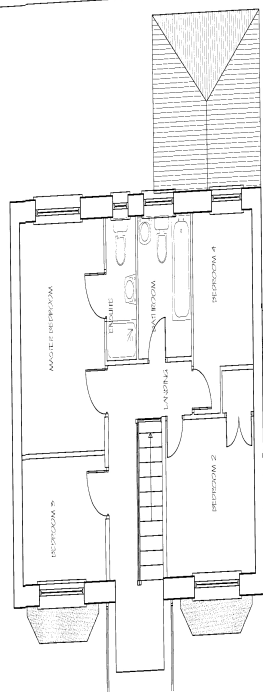

NO. 7 BRAEWORTH CLOSE - EXISTING RIGHT SIDE ELEVATION



NO. 7 BRAEWORTH CLOSE - EXISTING FIRST FLOOR PLAN



NO. 7 BRAEWORTH CLOSE - EXISTING REAR ELEVATION

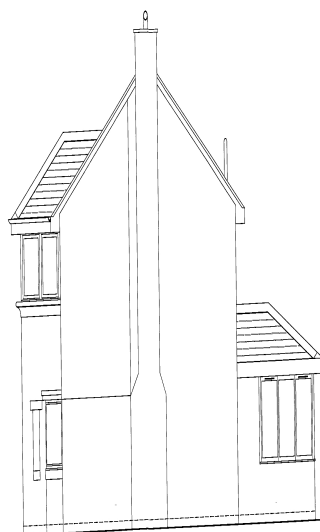

NO. 7 BRAEWORTH CLOSE - EXISTING LEFT SIDE ELEVATION

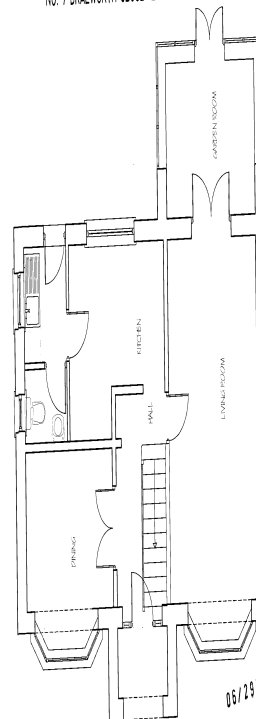

NO. 7 BRAEWORTH CLOSE - EXISTING GROUND FLOOR PLAN

06/2339/-

PROPOSED EXTENSION & ALTERATIONS TO NO. 7 BRAEWORTH CLOSE - YARM STOCKTON ON TEES			
EXISTING PLANS & ELEVATIONS			
DATE	SCALE	DRAWN BY	CHECKED BY
JUN 06	1:50BA1	AJR	MR SARIT SHARMA
DATE	SCALE	BY	BY
SJR 06-47	01		
STEPHENSON JOHNSON RILEY ARCHITECTS			
Planning Supervisors • Interior Design • Project Management			
<small>No. 1 Empire House • Theobalds Road • Hertford • HX1 2NS • Tel: 0462 32001 • Fax: 0462 32004 • Email: info@sjrarchitects.co.uk</small>			